

Patient report

Bio-Rad DATE: 12/26/2019
D-10 TIME: 04:41 PM
S/N: #DC2K755917 Software version: 4.30-2
Sample ID: 10516606
Injection date 12/26/2019 04:35 PM
Injection #: 34 Method: HbA1c
Rack #: --- Rack position: 2

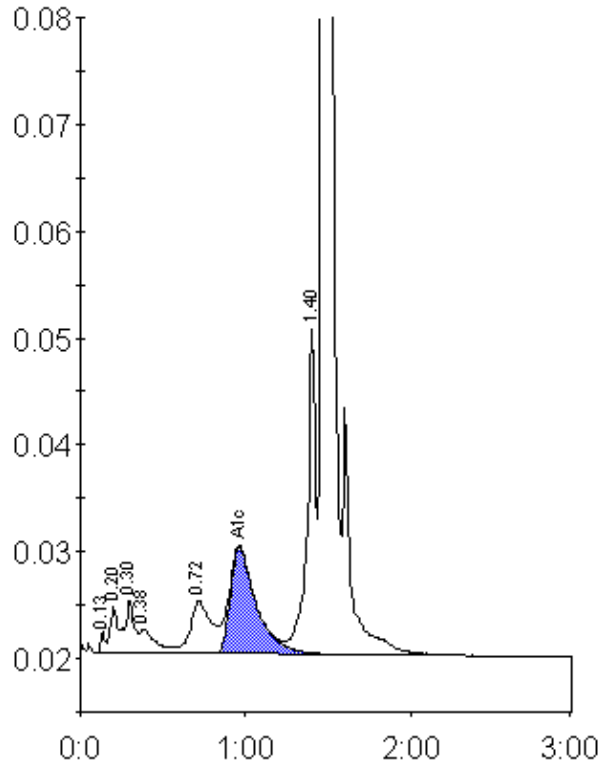

Peak table - ID: 10516606

Peak	R.time	Height	Area	Area %
Unknown	0.13	2032	3715	0.3
A1a	0.20	4451	17412	1.2
A1b	0.30	5032	15987	1.1
Unknown	0.38	2311	15631	1.1
LA1c/CHb-1	0.72	4958	42457	2.9
A1c	0.96	10001	110479	10.4
P3	1.40	30461	107995	7.5
A0	1.47	361165	1133151	78.3
Total Area:		1446826		

Concentration:	%
A1c	10.4